

Follow Simple Rules

Attached Image (click to enlarge)



the last signalled by TDI Trend Signal Bar for long is a sign that a downtrend or sellers are weak and a change of trend in the near future.

as we took our fibonacci and measures the first group of waves retest between 50 and 61.8 but not more than 100, and rebound and retest that creates a double bottom that another confirmation shows a sign of an uptrend will come in the near future.

in this case we have to wait for the TMA2 for final confirmation. and the appearance of SUPER TMA and TDI Trend Signal Bar before TMA2 confirms the move.

TDI with Trend Bar in multiple time frames

to understand the TDI with Trend Bar
here's what you need to know.

from daily we've got our **TDI Trend Signal Bar for Downtrend** as an example.

Attached Image (click to enlarge)



Attached Image (click to enlarge)

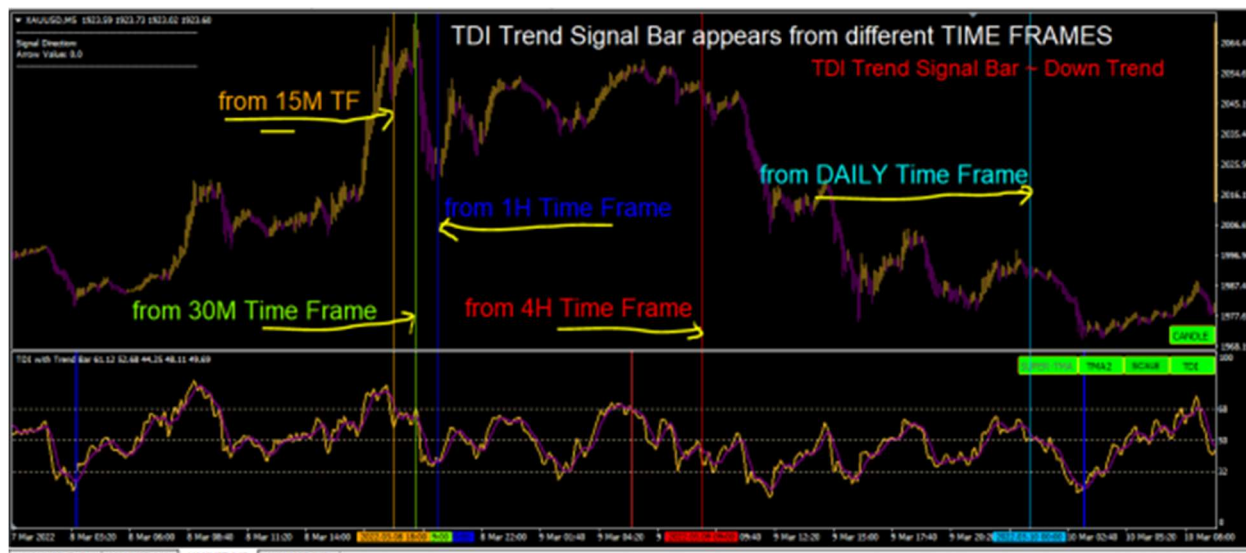

Attached Image (click to enlarge)



Attached Image (click to enlarge)



SUPER TMA just right next with TMA2

Attached Image (click to enlarge)



by following the rules, the very technique in order to have the right entry point is to view the time frames from 15, 30, 1H, where our executory time frame is the 5Minute. whether you are a scalper or day trader; or a swing, or a position trader. and that follows the SUPER TMA and TMA2 to confirm the trend

Refined, Rebuild, Modified and Master it with the Simple Key Trading Method.

Indicators:

TDI with Trend Signal Bar - Trend Signal Bars are the major movement in the market and likewise give us a signal if there are divergences. [see post here](#)

TMA2 is a Trend Line that changes color direction. [see post here](#) and [here to get to know about TMA](#).

Accompanied by **SEMAFOR** also known as the SIGNAL, equipped with candle timer, symbol, pair and price. it gives us a signal the overbought or oversold, the sellers and buyers weakness and strength, the continuation of trend, or if it is in consolidation. [see post here to get to know about SEMAFOR](#)

and the latest Modified indi **DEMASUPP ZONE** - a demand and supply zone with the previous day high and low.

TOOLS

Attached Image (click to enlarge)

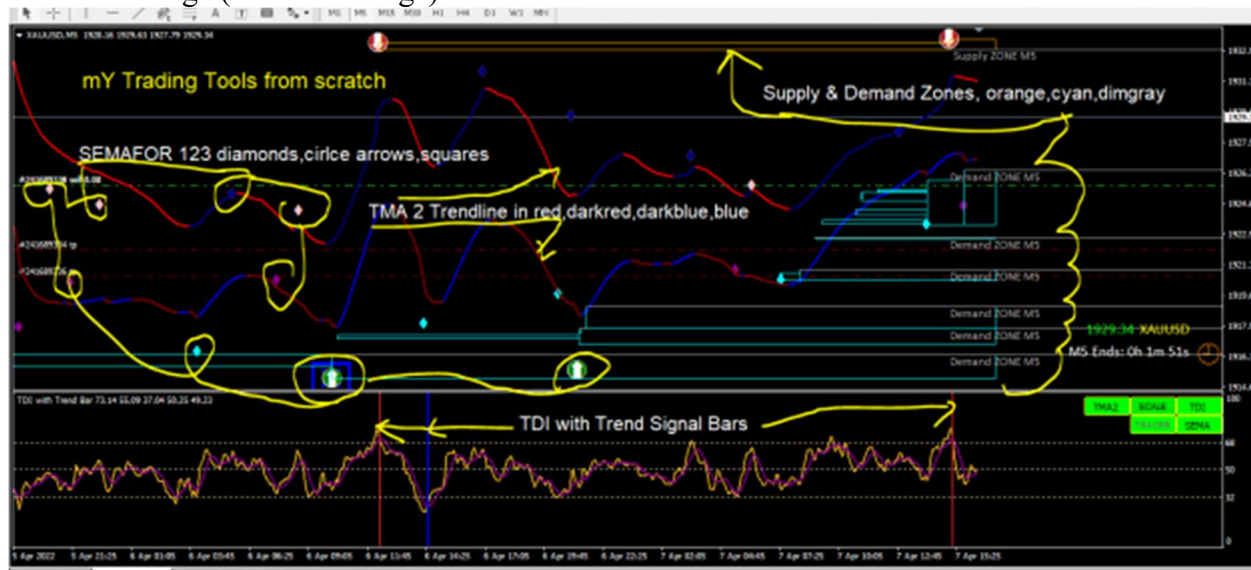

ORDER TRACED

Attached Image (click to enlarge)



HISTORY

Attached Image (click to enlarge)

Order /	Time	Type	Size	Symbol	Price	S/L	T/P	Time	Price	Commission	Swap	Profit
241576741	2022.04.06 12:05:53	buy	0.04	XAUUSD	1928.11	0.00	1931.67	2022.04.06 12:06:49	1929.31	0.00	0.00	4.80
241576745	2022.04.06 12:05:57	buy	0.06	XAUUSD	1928.14	0.00	1929.67	2022.04.06 12:07:50	1929.67	0.00	0.00	9.18
241576746	2022.04.06 12:05:58	buy	0.04	XAUUSD	1928.10	0.00	1931.67	2022.04.06 12:08:57	1928.81	0.00	0.00	2.84
241576783	2022.04.06 12:06:20	buy	0.06	XAUUSD	1928.29	0.00	1929.82	2022.04.06 12:08:04	1928.82	0.00	0.00	9.18
241576785	2022.04.06 12:06:20	buy	0.04	XAUUSD	1928.25	0.00	1931.82	2022.04.06 12:09:04	1928.85	0.00	0.00	2.40
241576786	2022.04.06 12:06:22	buy	0.06	XAUUSD	1928.22	0.00	1929.82	2022.04.06 12:08:04	1928.82	0.00	0.00	9.60
241576788	2022.04.06 12:06:23	buy	0.04	XAUUSD	1928.20	0.00	1931.82	2022.04.06 12:09:13	1928.85	0.00	0.00	2.60
241576790	2022.04.06 12:06:26	buy	0.06	XAUUSD	1928.22	0.00	1929.82	2022.04.06 12:08:04	1928.82	0.00	0.00	9.60
241577099	2022.04.06 12:09:44	sell	0.06	XAUUSD	1928.61	1930.15	1926.50	2022.04.06 12:12:35	1930.15	0.00	0.00	-9.24
241577090	2022.04.06 12:09:44	sell	0.04	XAUUSD	1928.65	1932.15	1924.50	2022.04.06 12:12:52	1932.15	0.00	0.00	-14.00
241577728	2022.04.06 12:13:53	sell	0.06	XAUUSD	1932.05	1933.53	1926.50	2022.04.06 12:16:58	1933.53	0.00	0.00	-8.88
241577730	2022.04.06 12:13:53	sell	0.04	XAUUSD	1932.07	1935.53	1924.50	2022.04.06 13:58:19	1924.50	0.00	0.00	30.28
241577732	2022.04.06 12:13:53	sell	0.02	XAUUSD	1932.07	1937.03	1923.00	2022.04.06 13:58:47	1923.00	0.00	0.00	18.14
241577735	2022.04.06 12:13:55	buy	0.02	XAUUSD	1932.32	1927.39	1933.32	2022.04.06 12:15:16	1931.55	0.00	0.00	-1.56
241587851	2022.04.06 14:06:08	buy	0.06	XAUUSD	1923.18	0.00	1929.82	2022.04.06 14:07:43	1923.68	0.00	0.00	3.00
241587852	2022.04.06 14:06:09	buy	0.04	XAUUSD	1923.11	1925.31	1931.82	2022.04.06 15:40:34	1925.31	0.00	0.00	8.80
241587853	2022.04.06 14:06:09	buy	0.02	XAUUSD	1923.11	1927.07	1933.32	2022.04.06 15:45:08	1927.07	0.00	0.00	7.82
241587912	2022.04.06 14:06:44	buy	0.06	XAUUSD	1923.62	1926.68	1929.82	2022.04.06 15:45:59	1926.68	0.00	0.00	18.36
241587915	2022.04.06 14:06:44	buy	0.04	XAUUSD	1923.67	1926.18	1931.82	2022.04.06 15:46:18	1926.18	0.00	0.00	10.04
241587916	2022.04.06 14:06:45	buy	0.02	XAUUSD	1923.66	1925.77	1933.32	2022.04.06 15:46:36	1925.77	0.00	0.00	4.22
241588159	2022.04.06 14:08:38	buy	0.06	XAUUSD	1923.06	0.00	1929.82	2022.04.06 15:46:37	1925.63	0.00	0.00	10.62
241588159	2022.04.06 14:08:38	buy	0.04	XAUUSD	1923.82	1925.18	1931.82	2022.04.06 15:46:39	1925.38	0.00	0.00	6.24
241588161	2022.04.06 14:08:39	buy	0.02	XAUUSD	1924.00	0.00	1933.32	2022.04.06 15:46:38	1925.37	0.00	0.00	2.74
241599352	2022.04.06 15:49:15	sell	0.06	XAUUSD	1925.38	0.00	1924.28	2022.04.06 16:14:43	1924.28	0.00	0.00	8.80
241599353	2022.04.06 15:49:15	sell	0.04	XAUUSD	1925.46	0.00	1922.28	2022.04.06 20:12:21	1922.28	0.00	0.00	12.72
241599354	2022.04.06 15:49:16	sell	0.02	XAUUSD	1925.45	0.00	1923.78	2022.04.06 20:20:36	1920.78	0.00	0.00	9.34

Date From: April 04, 2020 To: April 07, 2022

Total Entries: 81

Total Wins: 67

Total Loss: 14

Net Profit: \$ 247.96

sample chart

Major Movements in the Market in 4HR time frame

Attached Image (click to enlarge)



sample chart

Bearish Divergence. TDI signal bearish bar that a trend will change in the near future.
Attached Image (click to enlarge)



note. manual entries are accompanied and backed by buy sell button EA for trailing stop, breakeven, trailing adjust, open stoploss to auto close, target profit or profit target, auto lotsizing maximum and minimum or manual lot with default, for buy only button or sell only button on single to multiple entries with time expiration before 2300 hrs

XU UPDATE: Advance Technical Analysis et.al
with indis/oscis TDI with Trend Signal Bars, SEMAFOR and TMA2,
from weekly down to lower time frame

weekly

Attached Image (click to enlarge)



daily

Attached Image (click to enlarge)



4H

Attached Image (click to enlarge)

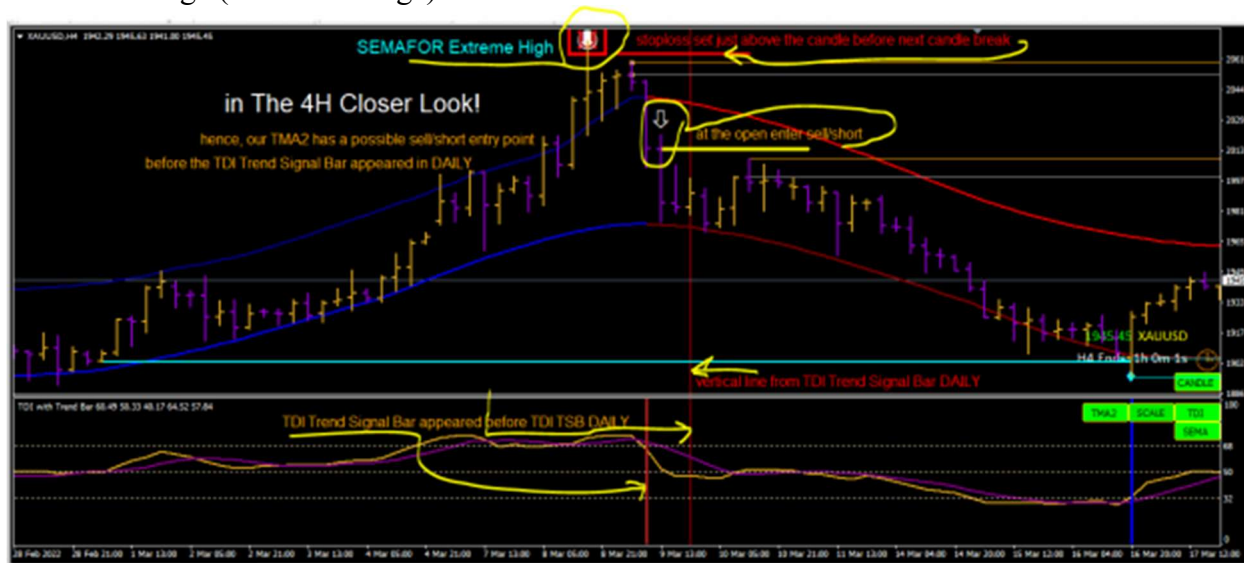

Attached Image (click to enlarge)



Your Success is what matters most. Happy Trading!
Updated Indis/Oscis

XU UPDATE: Advance Technical Analysis et.al
with indis/oscis TDI with Trend Signal Bars, SEMAFOR and TMA2,DEMASUPP
from weekly down to lower time frame

weekly

Attached Image (click to enlarge)

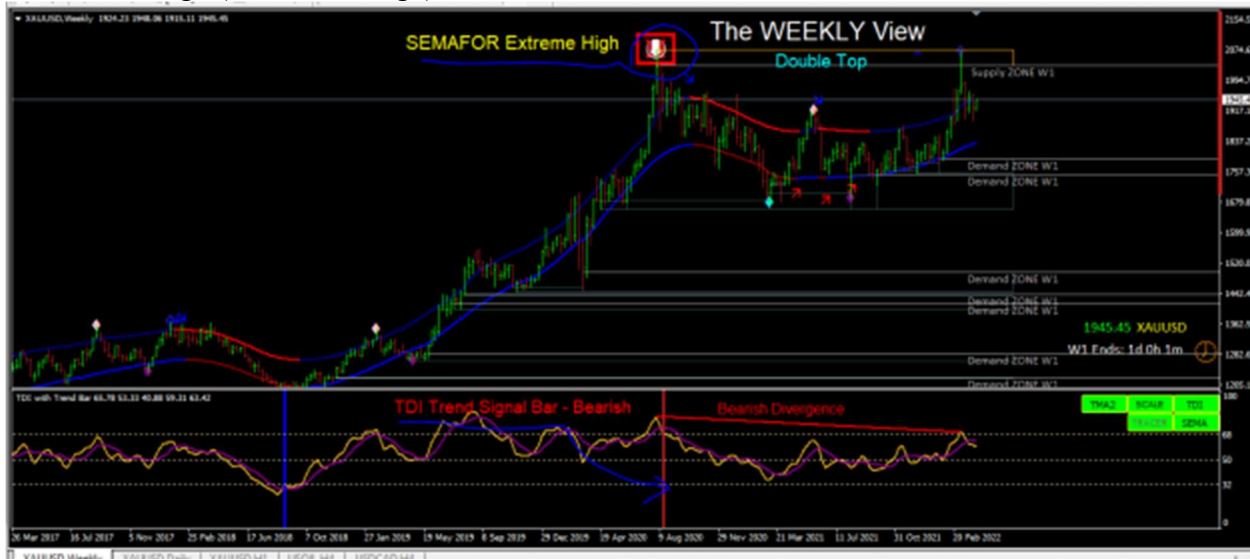

daily

Attached Image (click to enlarge)

M15

Attached Image (click to enlarge)



M5

Attached Image (click to enlarge)



Your Success is what matters most. Happy Trading!

Updated Modified Indis/Oscis 2022

XU UPDATE. the come or near to mama ema200 was completed, followed by the AWAY from mama ema 200. sorry for the late update. i wasnt able to post after the come to mama ema200 end and before the xu market down and before the market close on friday.

i just put all the entries for sell before shutting down my pc. this strategy or system in trading was taken from mr. boom velez, the near and away to mama ema 200.

Attached Image (click to enlarge)

